SIRIUS No. 3 $2.95 USA Tavicat

File Edit Effects Options EEEEEEEEEEEEEEK!!!

Super Information Hijinks:

REALITY CHECK!™

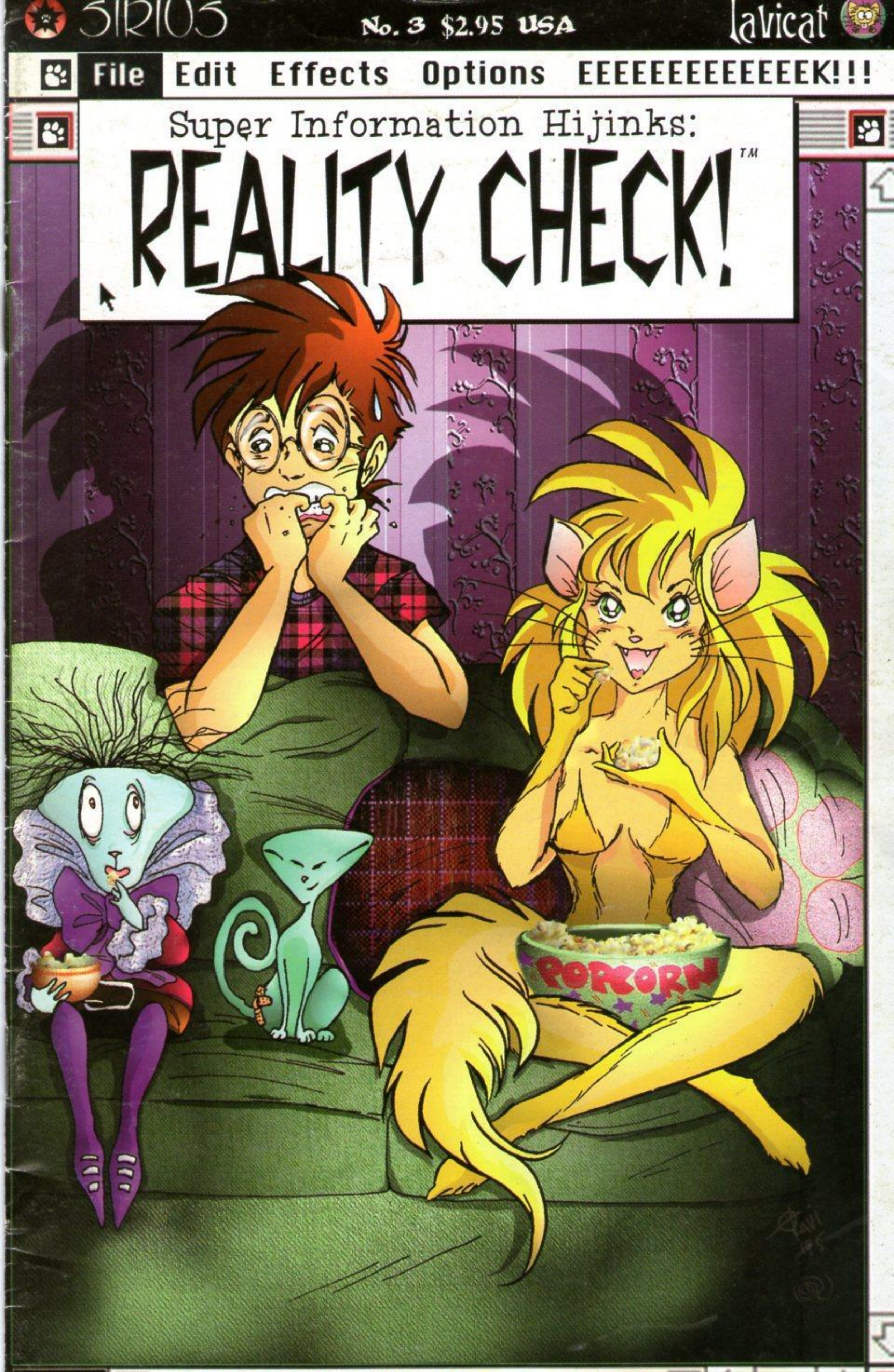

RC! STILL IN 24 BIT COLOR!

Dream Sequence: Take One
NYA NYA NYA NYA
WAAAHH!!!
Dream Sequence: Take Two
NYA NYA NYA NYA
WAAAHH!!!
Dream Sequence: Take Three
WAAAHH!!!
NYA NYA NYA NYA

Saturday, Sept. 29
2012
WHAT A HORRIBLE NIGHTMARE!
NYA NYA NYA NYA
WAAAGH!
KICK!
KICK!
I SUPPOSE I SHOULD SEE WHAT SHE'S UP TO. GHEK! CATS ARE WAY TOO CURIOUS!
GRUMBLE...
NYA NYA NYA NYA
OOOOOH!!! SHE'S ONLINE AGAIN!
TWITCH
TV
TV

In Cyberspace...

OKAY... SHE HASN'T CONNECTED TO THE V.I.S. THIS THIS IS MY "FAMOUS PARKS OF THE WORLD" CD-ROM.

CATREECE! HERE KITTY, KITTY, KITTY!

HMMM...

SHRUG

CATREECE?

GUESS WHAT?

....?

WHAT?

GRAAASH!!!
ARGH!!
?!
I FOUND YOUR FONT LIBRARY!
TIME FOR A SONG!
DING!
AVANT-GARDE, BAILEY...
CAPELLI, DAILY...
BOOF!

*Sung to the tune of Rogers and Hammerstein's "These are a Few of My Favorite Things"

RC!PG003-05

HELLY FONTAC
HELVETICA, MONICO...
WHAT MORE CAN I WANT? THESE ARE A FEW OF MY FAVORITE FONTS!
FONTS
REALITY CHECK!

Later that day...

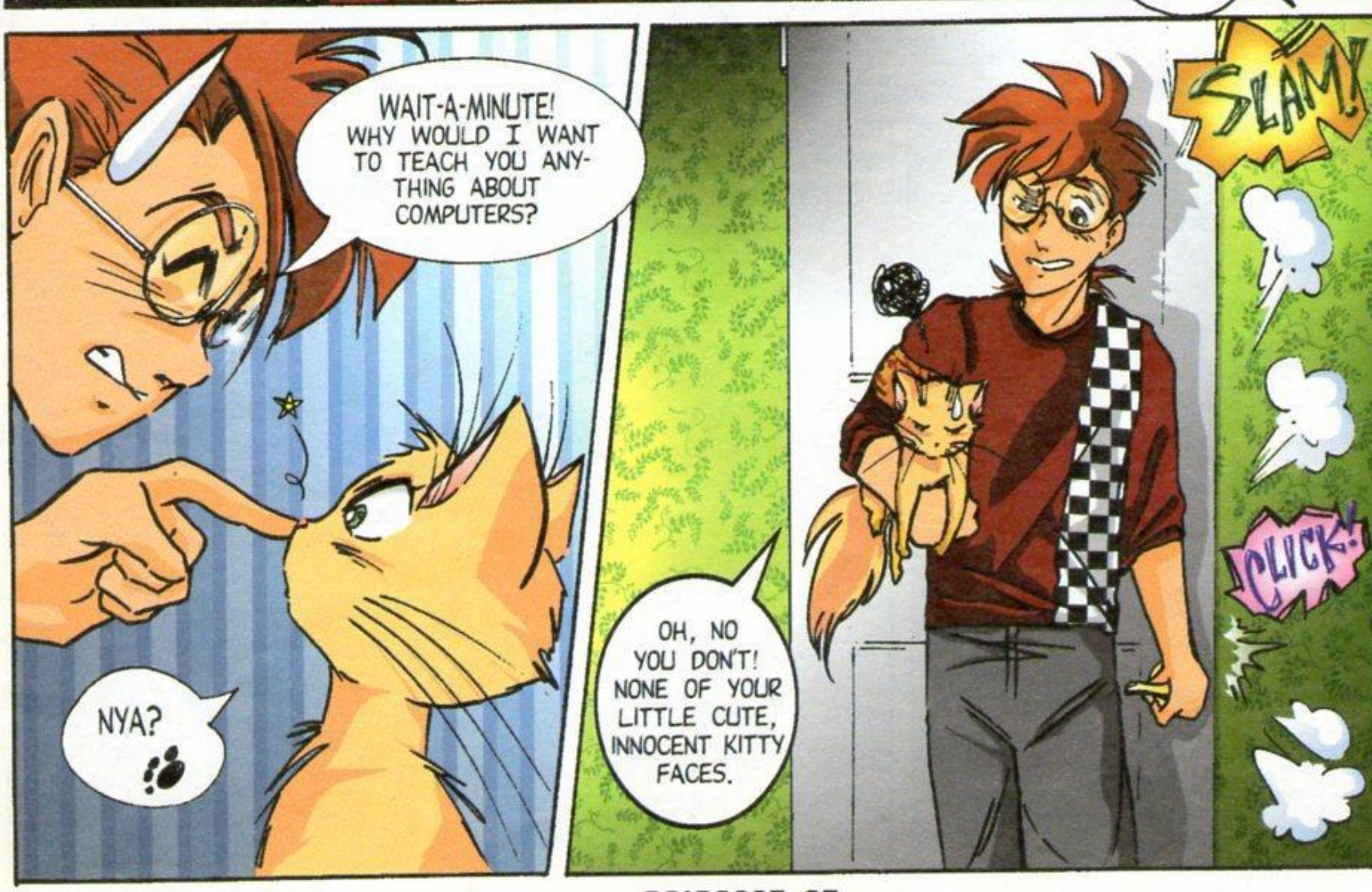

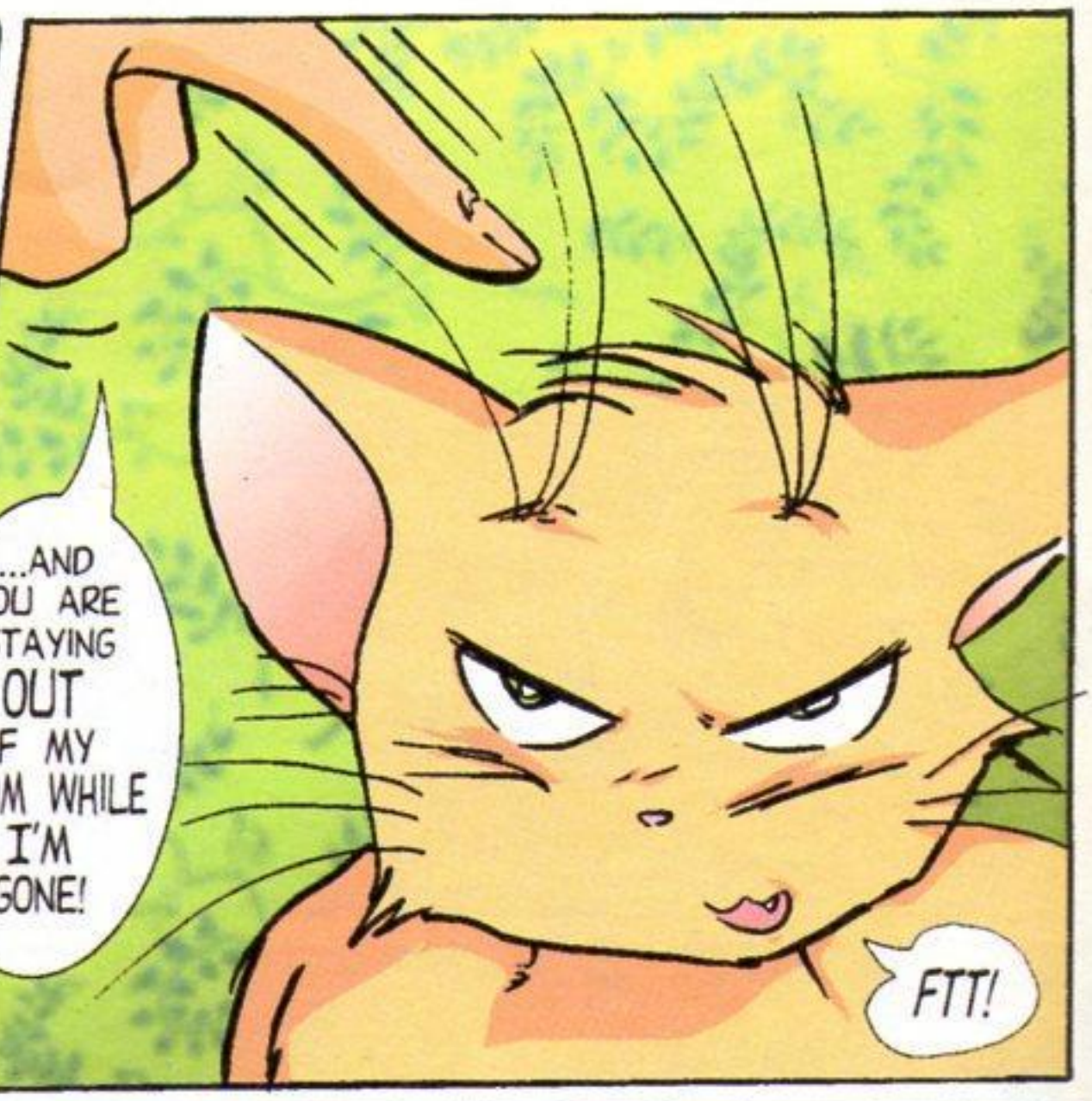

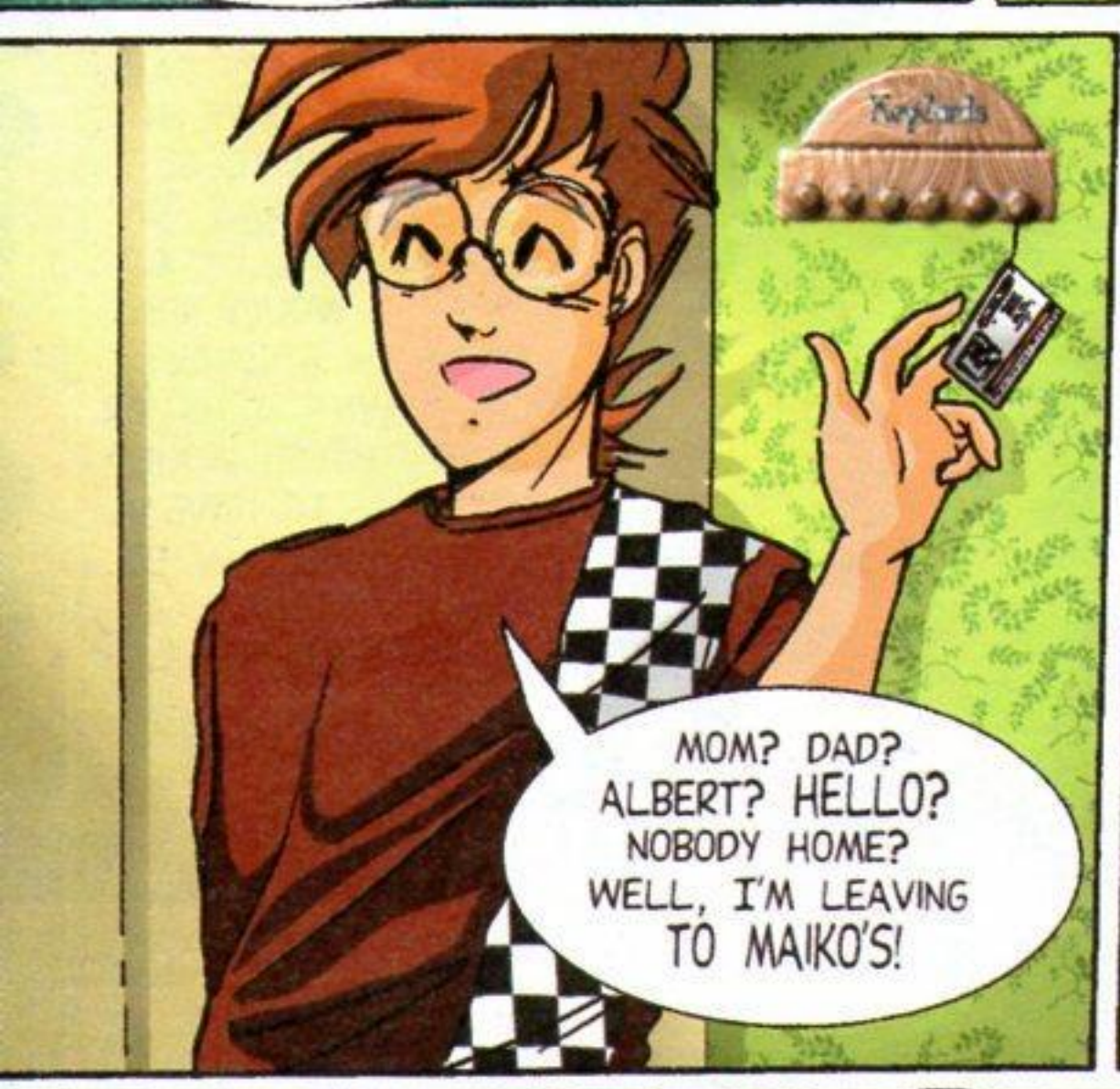

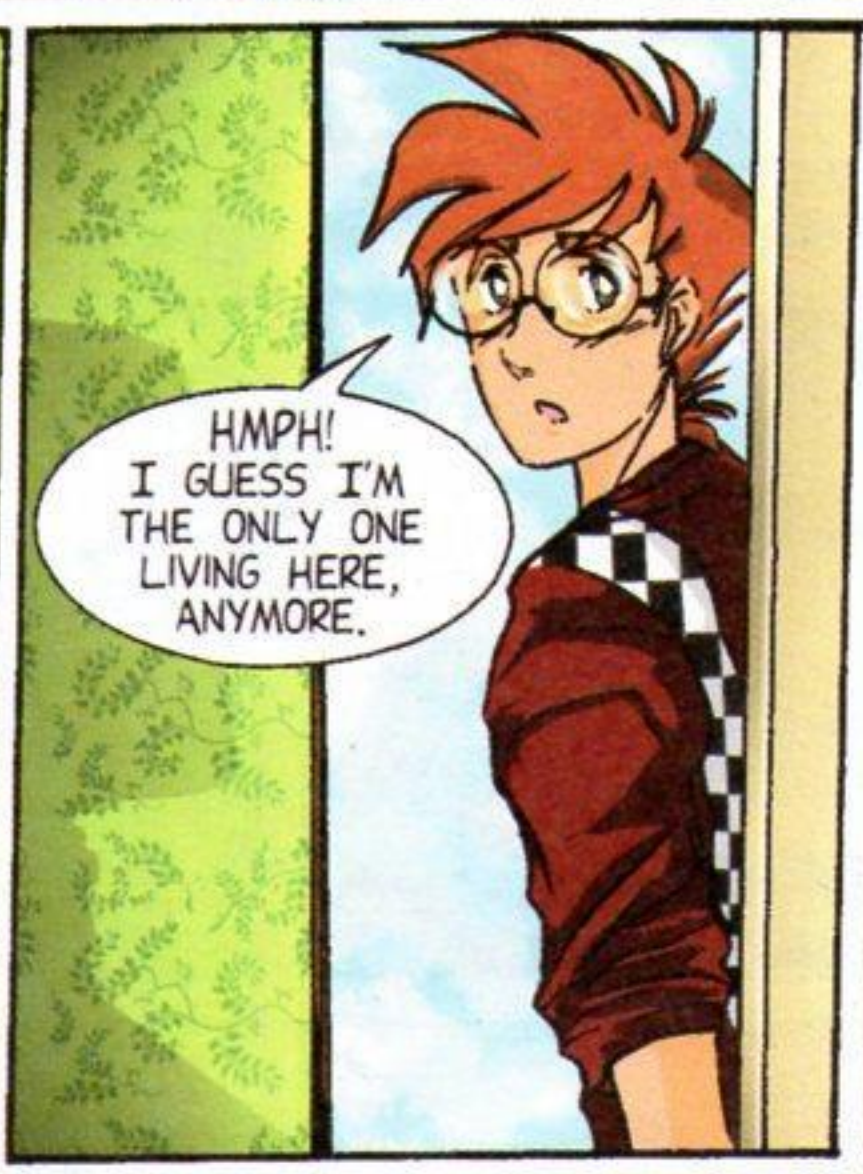

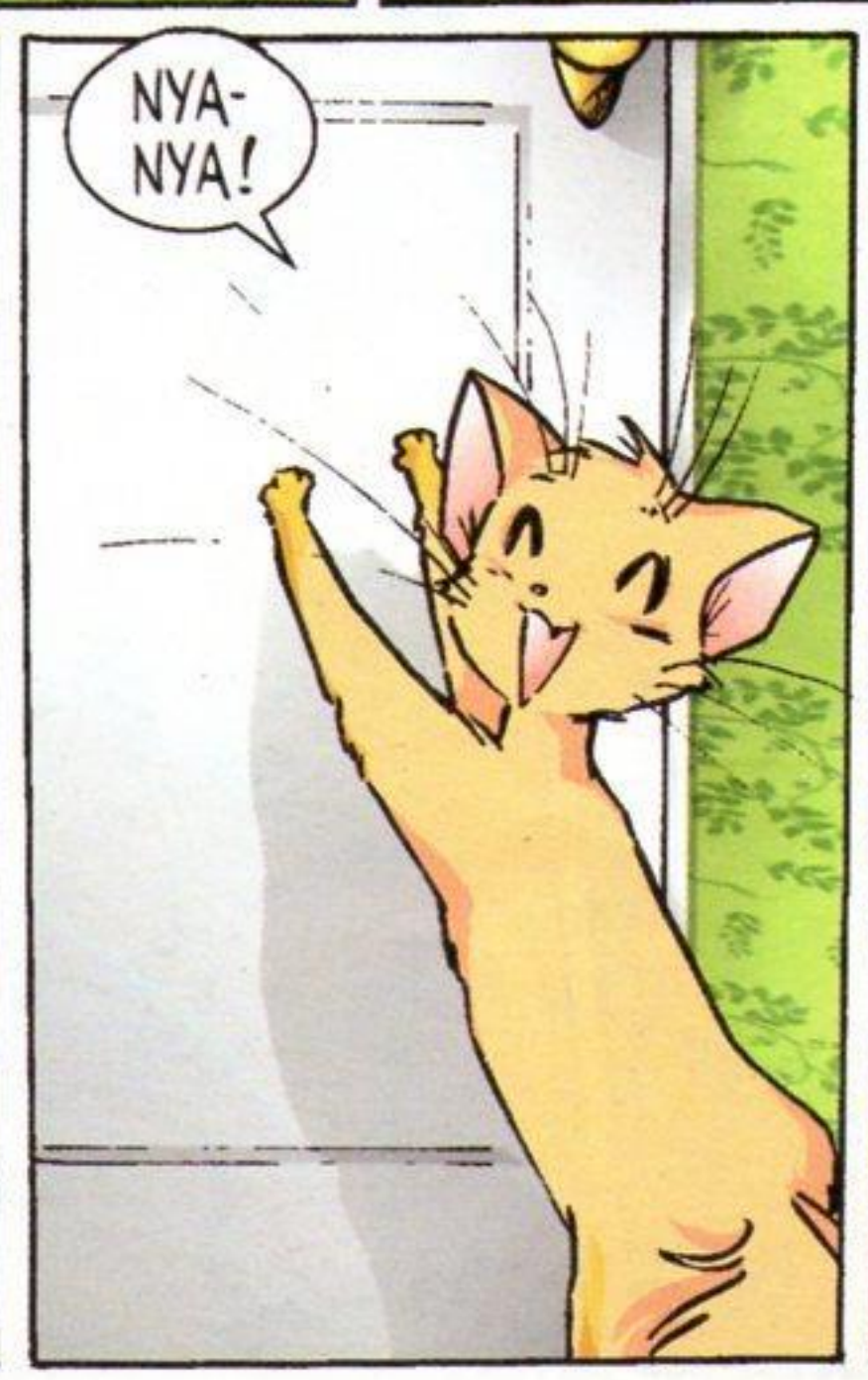

*ITV: Interactive Television

Maiko's Place...

FIND A PLACE TO SIT, ERK!

WHERE? YOU DON'T HAVE ANY FURNITURE. YOU DON'T EVEN HAVE BOOKSHELVES.

HEH! EVERYTHING'S IN THE COMPUTER. IT'S GOT SEVEN TERRABYTES OF HARD DRIVE!

YEEESH! YOU ARE SUCH A NETGIRL! WHAT'S THIS SHOW CALLED AGAIN?

IT'S "RANKLECHICK AND HIS THREE LEGGED CAT". IT'S SUPPOSED TO BE ABOUT A GHOUL FROM THE MOON OF EUROPA.

WHAT'S REALLY COOL IS THAT THE WHOLE SHOW IS ANIMAT AND DESIGNED B AN ARTIFICIALLY INTELLIGENT ENTERTAINMENT SYSTEM. THERE'S ALMOST NO HUMA INVOLVEMENT WITH THE STORY AT ALL.

SCARY, BUT IT'S GOING TO BE UPLOADED TO ITV.RANKLE.PROG FOR THE FIRST TIME AT 4:00 TODAY. IT'LL BE LIVE! THE COMPUTER WILL BE GENERATING THE STORY IN REAL TIME! AFTER THAT IT WILL JUST BE A RECORDING THAT'S DOWNLOADABLE ANYTIME.

AH! PRETTY SMART! SO THE PRODUCERS MAKE ALL THEIR BIG BUCKS WHEN THEY FIRST UPLOAD. WONDER WHO CAME UP WITH THAT MARKETING SCHEME?

APPARENTLY, THE COMPUTER DID.

IT'S STARTING! I'M SPOOKED ALREADY!

Ranklechick
Rumpernick
I'm a happy ghoul.
I'm just a cat.
POP!
?!
YOU CALL THAT A CAT?
WHEE!
SCREEECH!
?! CATREECE ?!
NEE HEHEE!
?!
!?
?!
HEY! ISN'T THAT COLLIN'S FRIEND, CATREECE?
AAAAAH!
JUDGING BY COLLIN'S REACTION, I'D SAY YES!
AHHHHHH!!!
?!
?!
ERROR
HOW DOES SHE DO THAT???
HEY! COLLIN FORGOT HIS KEYS!
RC!PG003-10

And at Ranklerat Productions, San Diego...

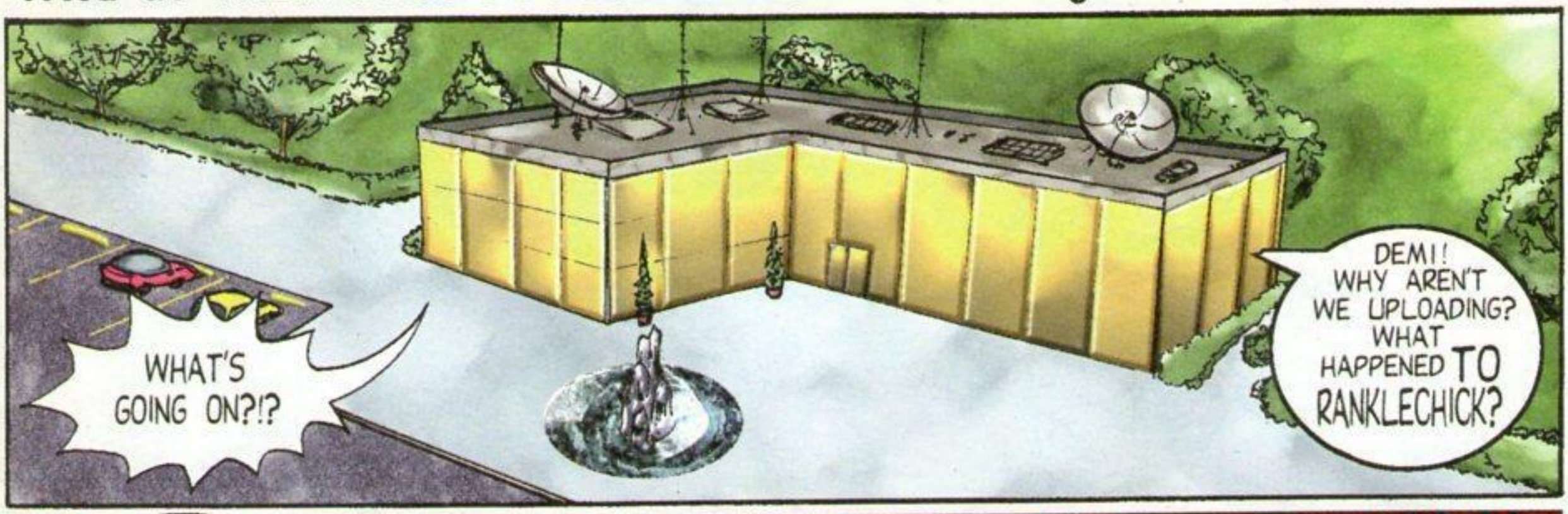

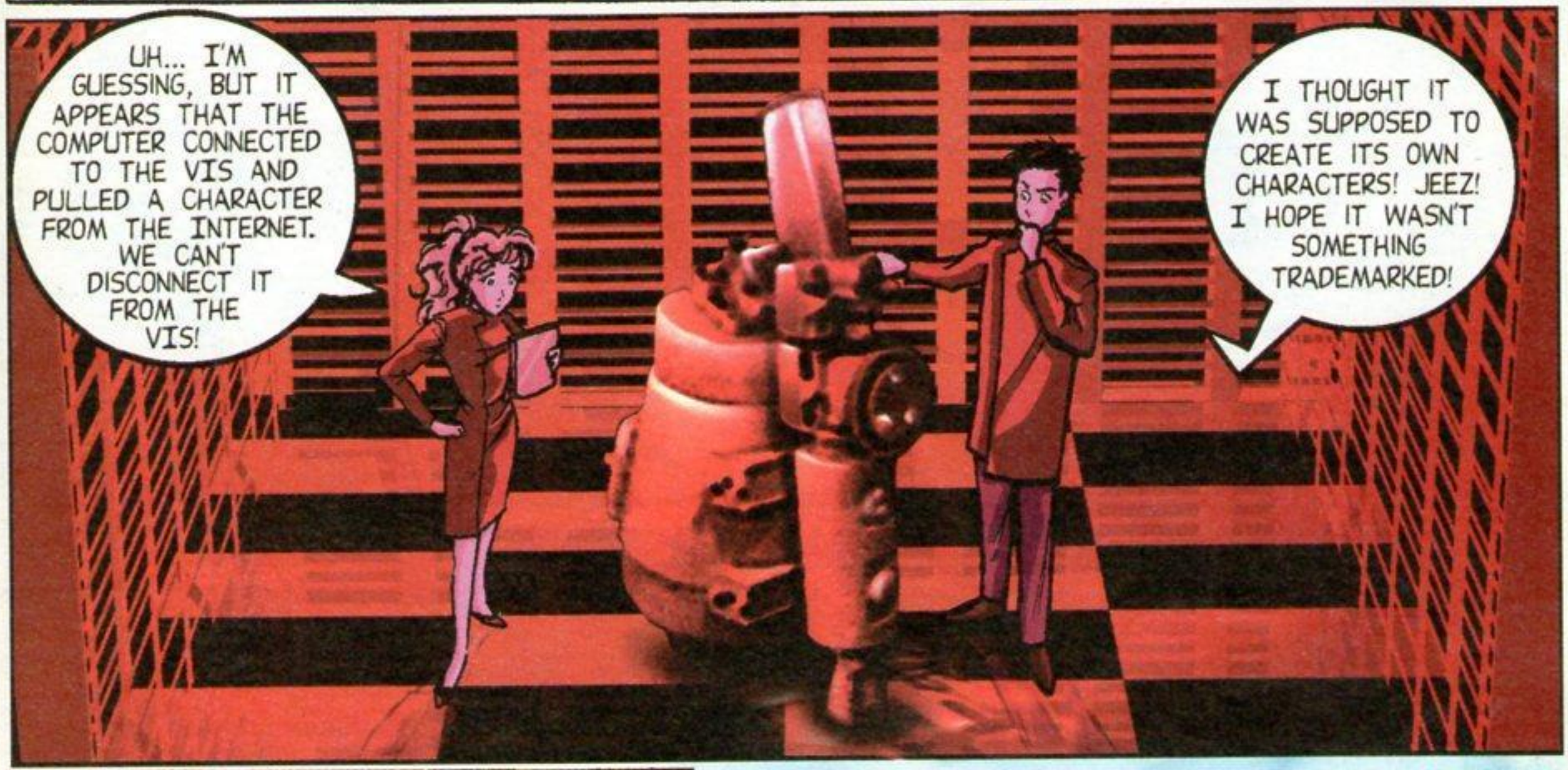

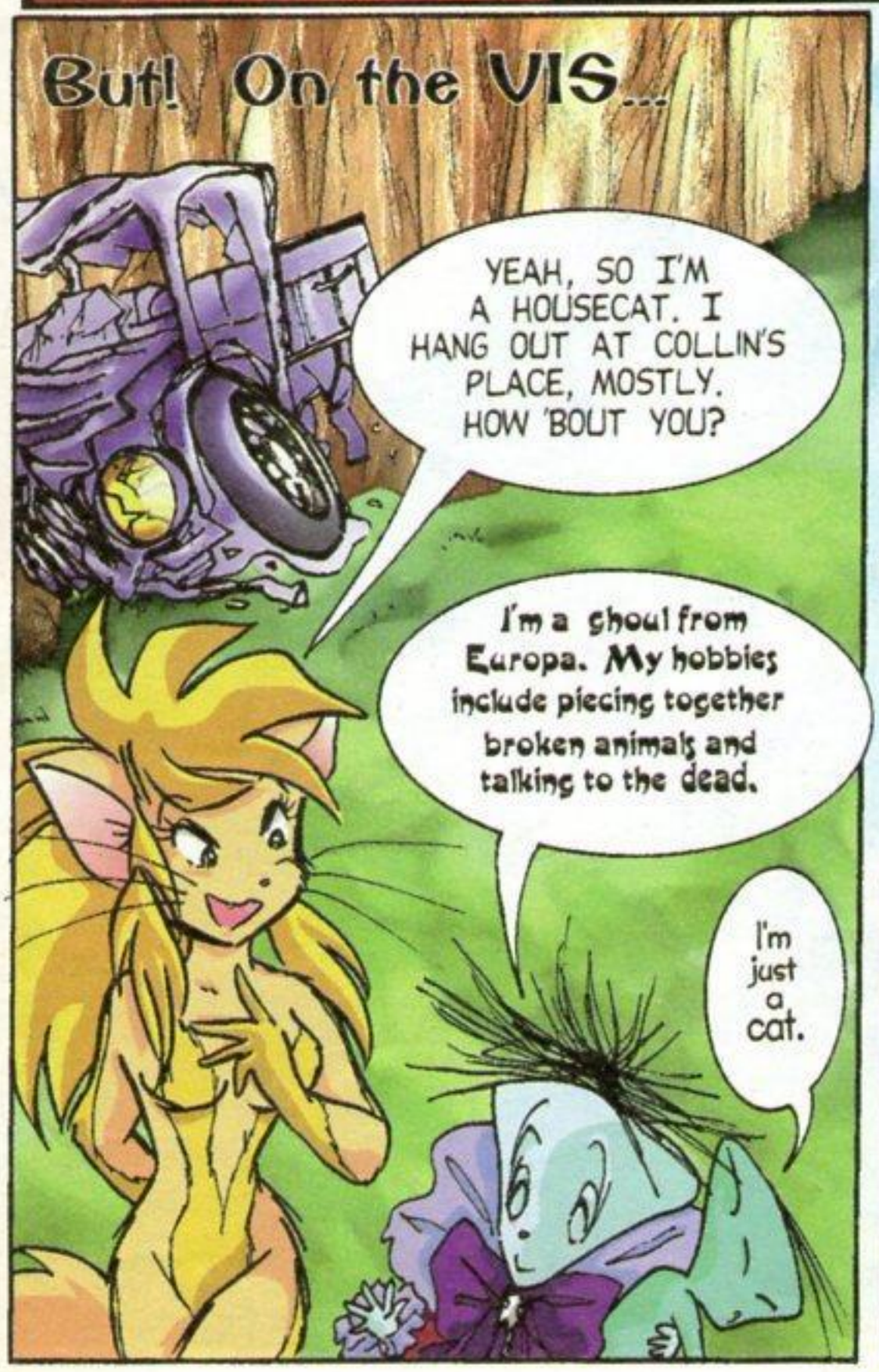

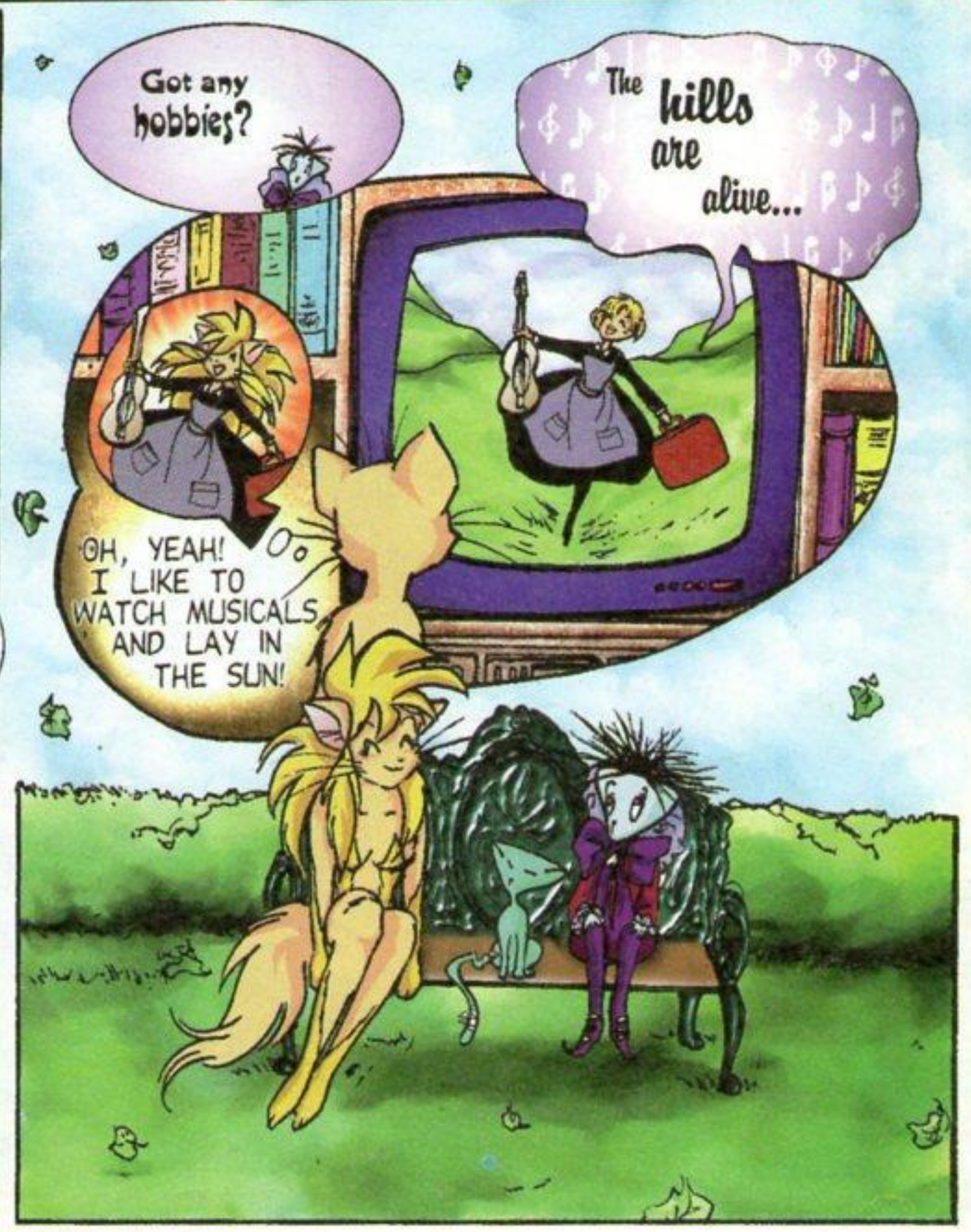

I LIKE TO LEEP LOT.

Z-Z-Z

UM...

GRRRR!

OH, AND MY FAVORITE FOODS ARE MILK, SUSHI, AND THOSE LITTLE RUBBER OCTOPUSES THAT CRAWL DOWN THE WALL. COLLIN BUYS THEM FOR ME SPECIAL FROM THE BUBBLE MACHINES AT THE STORE.

AND SOMETIMES I'LL SHRED COLLIN'S SOCKS JUST TO SEE HIS EYES GET ALL SQUINTY!

I can't have milk. I'm lactose intolerant.

OH... HOW SAD...

Yes, I am a sad ghoul. I mean, I have stuff keep me occupied, sure... A reanimated corpse here...An odd lobotomy there...But what I really want is to go home.

BACK TO EUROPE?

No... Europa...It's farther than Europe.
It's a moon orbiting Jupiter. I'll need a rocket to get there...And I don't have one... Oogaly-poo...

NEE! OH, I KNOW! I KNOW!

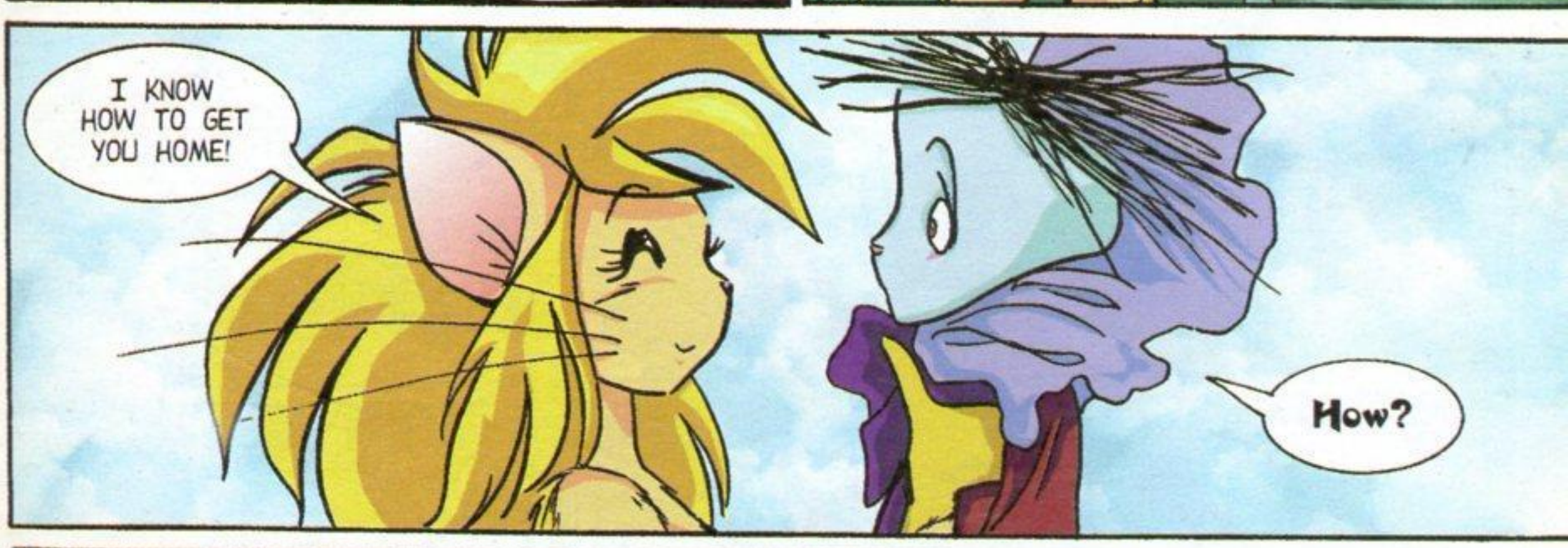
I KNOW HOW TO GET YOU HOME!
How?

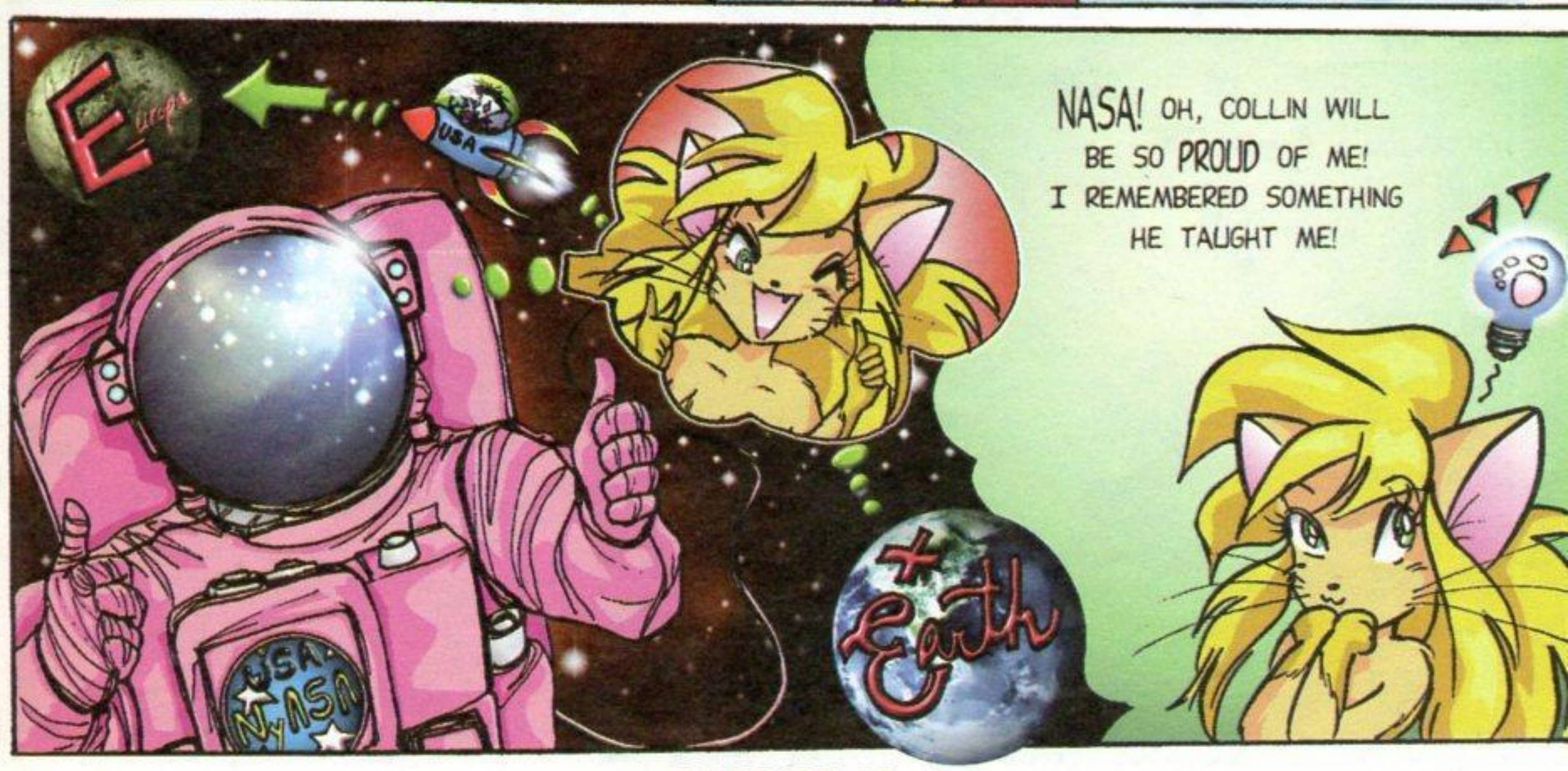
Europa
USA
USA NASA
Earth
NASA! OH, COLLIN WILL BE SO PROUD OF ME! I REMEMBERED SOMETHING HE TAUGHT ME!

Speaking of Collin...

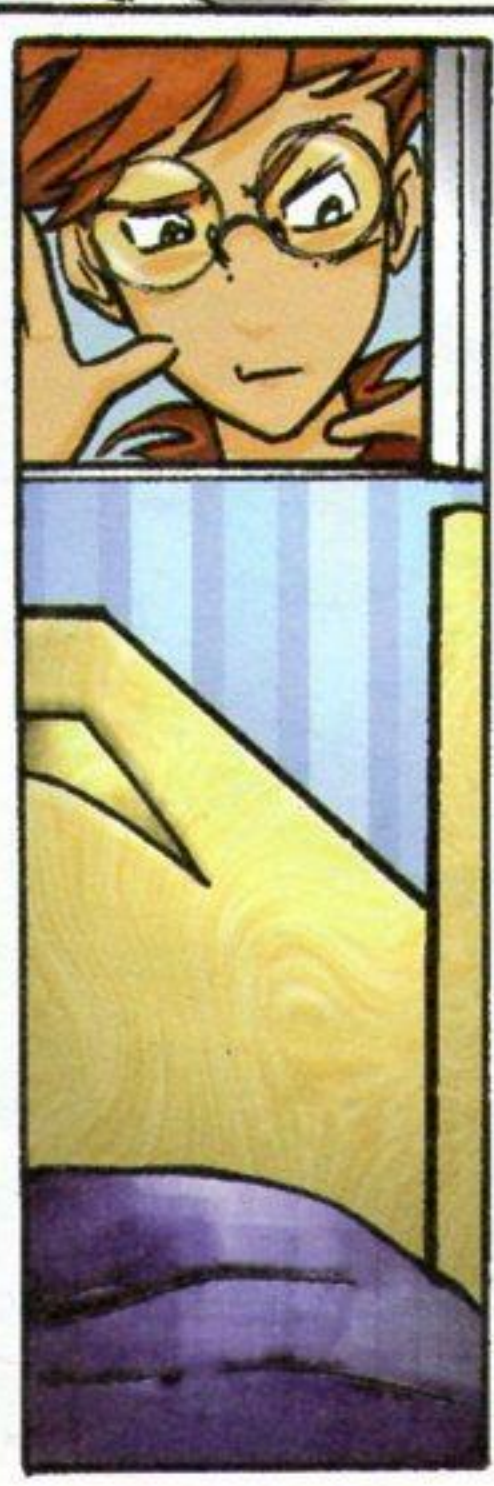

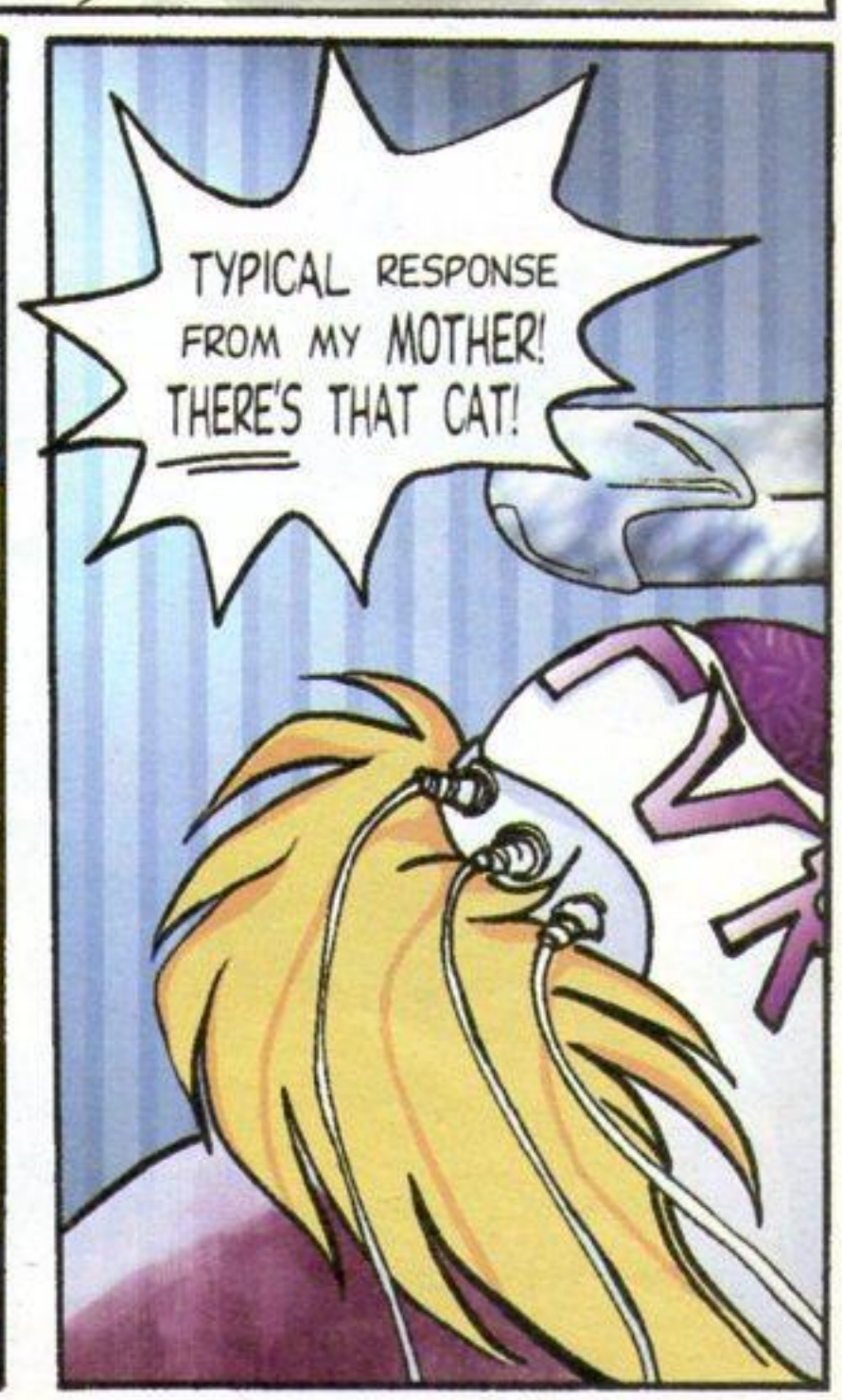

YEAH, MY BOY COLLIN WAS TELLING ME ABOUT THIS PLACE CALLED NASA. IT'S SUPPOSED TO SEND ROCKETS TO JUPITER. MAYBE THEY'LL LET YOU GO!
Okay.
I'm Game.

HERE. THIS IS HOW I GET AROUND.
T-Booth

SEE, IT'S GOT THESE THINGS CALLED COLLIN'S HOTSITES. ALL YOU HAVE TO DO IS FIND THE NAME YOU WANT AND PUSH IT...AND THEN NYAGO! IT SENDS YOU THERE!

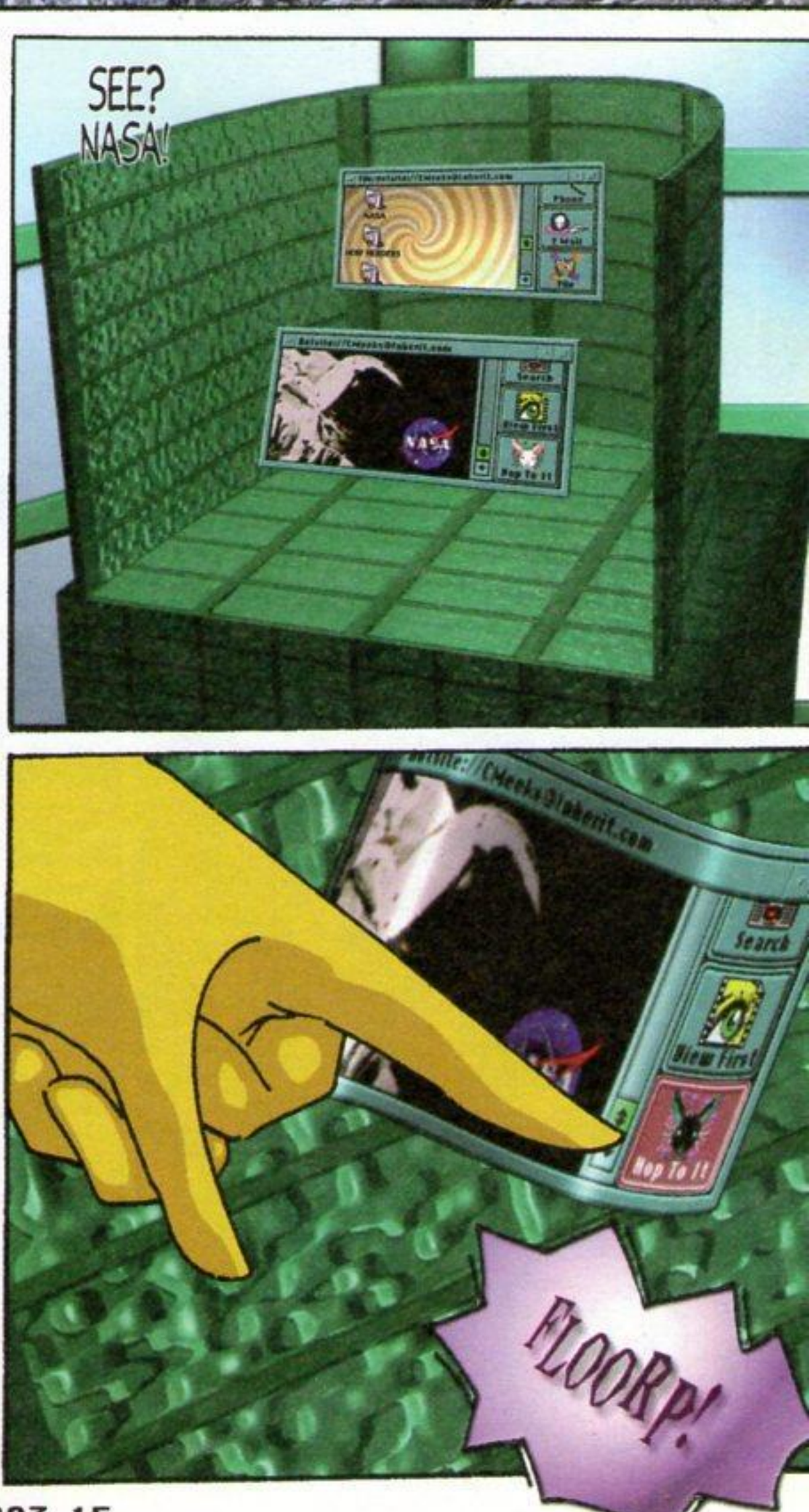
SEE? NASA!
FLOORP!

HMM... I'D HAVE HER STUFFED BUT THERE'D PROBABLY BE AN EXTRA CHARGE TO REMOVE ALL THE DISOBEDIENT PARTS!

HEY...

WELL... THESE ARE DESPERATE TIMES...

SOIL

MEANWHILE

BACK IN SAN DIEGO

THIS IS INTERESTING.

WHAT?

APPARENTLY, OUR BOY RANKLECHICK IS ROAMING THE VIS LOOKING FOR A ROCKET. IT SEEMS THE COMPUTER IS HAVING TROUBLE WRITING HIM ONE– SO HE'S GONE EXPLORING!

?!

SMACK!

OF COURSE! THE COMPUTER'S GOT WRITER'S BLOCK!

UH...

SEND HIM A ROCKET! THAT ONE I DREW LAST NIGHT! THE H.M.S. KETCHI KETCHI!
OKAY, SIMON!

WELL? SEE ANYTHING YOU LIKE?
Hmmm... I don't know. They look kind of old.
Gemini

I'LL FIND SOMEONE TO HELP US. FTT! THERE'S NEVER A HUMAN AROUND WHEN YOU NEED ONE! FTT!
BLEEP! BLEEP!
BLEEP BLEEP!

INCOMING CALL FROM VIS
Zz...
NYA! CAN RANKLECHICK HAVE A ROCKET?
But!
SWOOSH
Oooooh! That one looks Promising!
And!
CRASH!

GRRRR!!
CLANK!
CLANK
WOOSH!!
OSS!
NYAOWR!!!
POOF!
?!
?!
Oogaly. How sad. She's gone. Let's blow this cartoon.
Yeah... Catreece was cute!

Much Later...
THAT WAS AN EXPENSIVE WINDOW, DEAR.

YOU KNOW, SWEETIE...

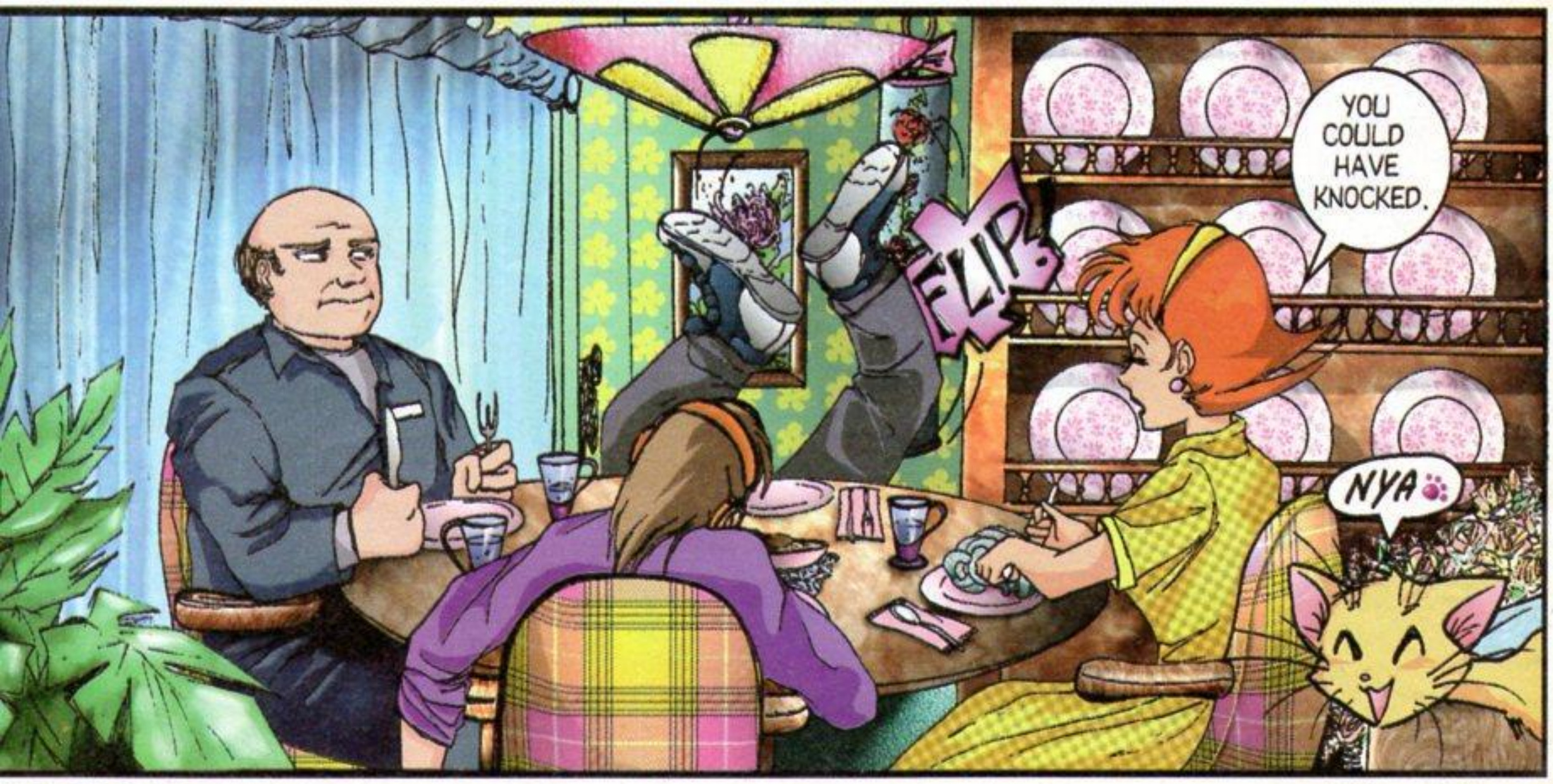
YOU COULD HAVE KNOCKED.
FLIP
NYA

Ftt! Ftt!

NYA! CATREECE HERE! JUST HOW DO THOSE TWO TAVICAT KIDS, ROSEARIK & TAVISHA MAKE MY COMIC EVERY MONTH? WELL...
AARGH! I FRIED ANOTHER HARD DRIVE!
HEE-HEE! YOUR SUFFERING AMUSES ME! LET'S MAKE A COMIC!
TAVI! ALL THIS WRITING IS MAKING ME HUNGRY!
TAK! TAK! TAK!
TAK! TAK! TAK! TAK!
I'LL DRAW IT BUT YOU HAVE TO CHOP ME UP SOME SQUID!
NIBBLE PANIC!
NO! NO MORE SQUID!
HA!
RIKKI APPROVING PENCILS
WOW! AND YOU ONLY CHANGED 80% OF MY SCRIPT THIS TIME! I'M FLATTERED!
NEE
BLEHK!
Peanut BUTTER

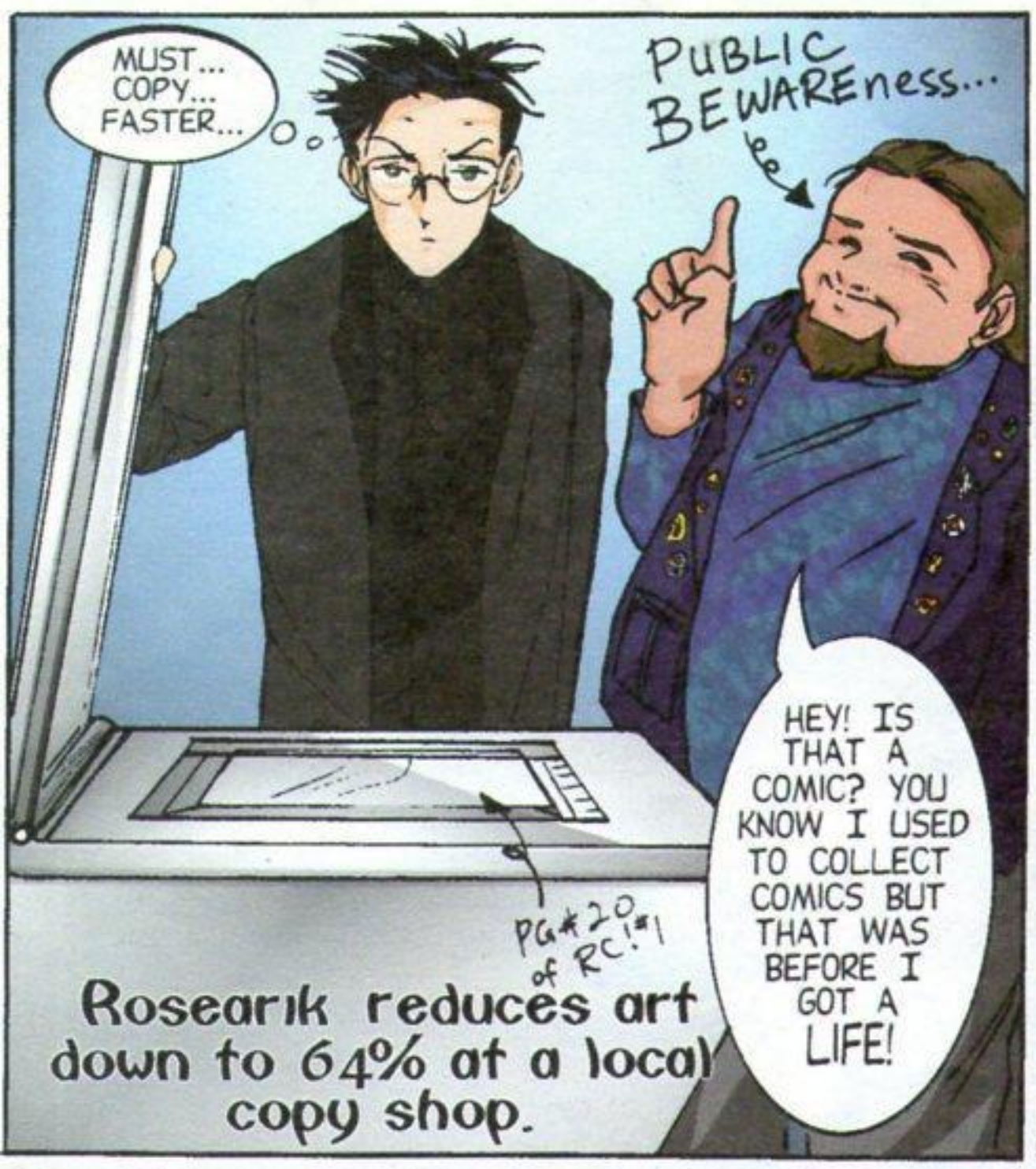
MUST... COPY... FASTER...
PUBLIC BEWAREness...
HEY! IS THAT A COMIC? YOU KNOW I USED TO COLLECT COMICS BUT THAT WAS BEFORE I GOT A LIFE!
PG#20 of RC!#1
Rosearik reduces art down to 64% at a local copy shop.

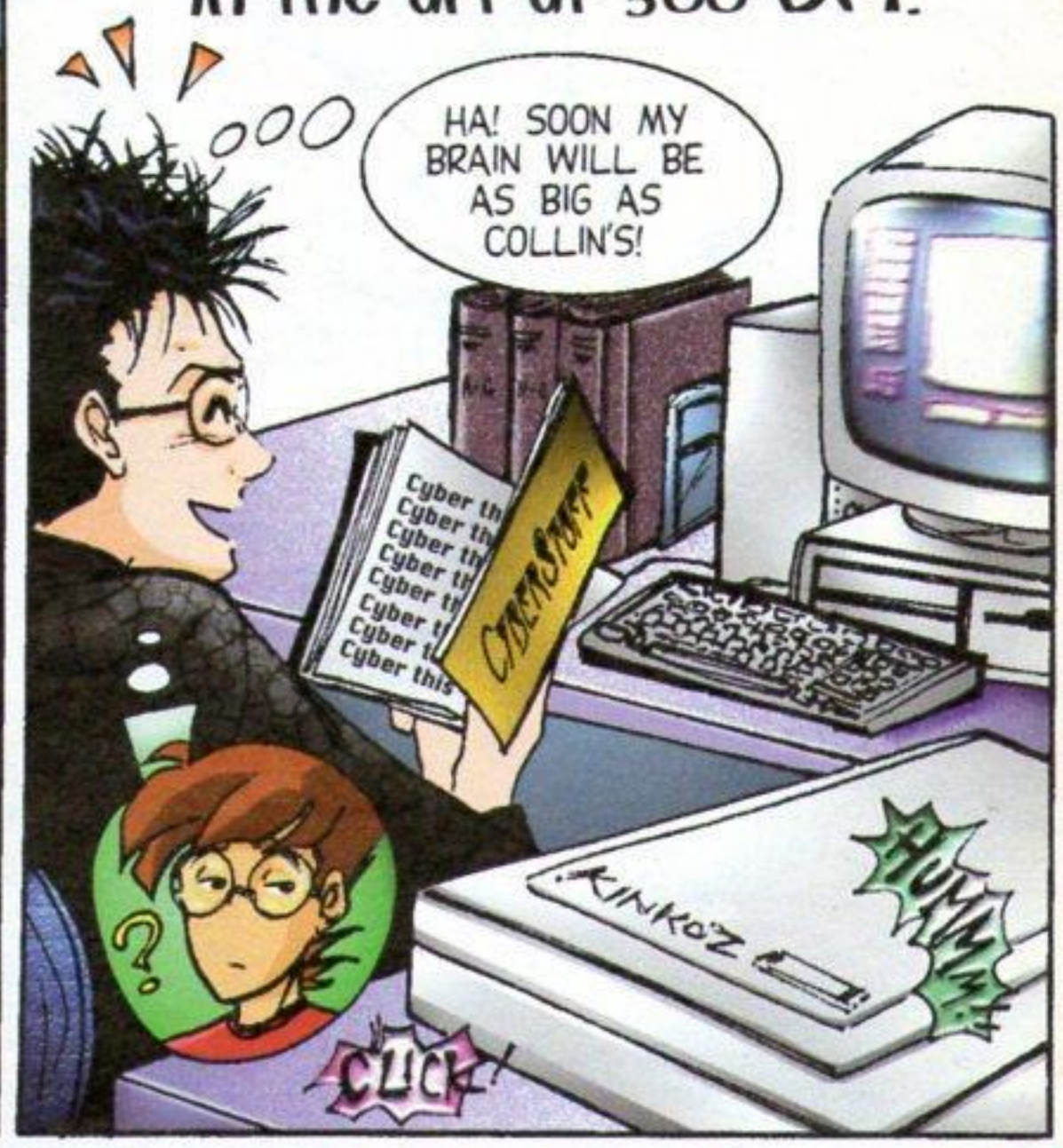
Time to read up on the Internet while scanning in the art at 300 DPI.
HA! SOON MY BRAIN WILL BE AS BIG AS COLLIN'S!
Cyber this
CYBERSTUFF
KINKOZ
HUMM!
CLICK!

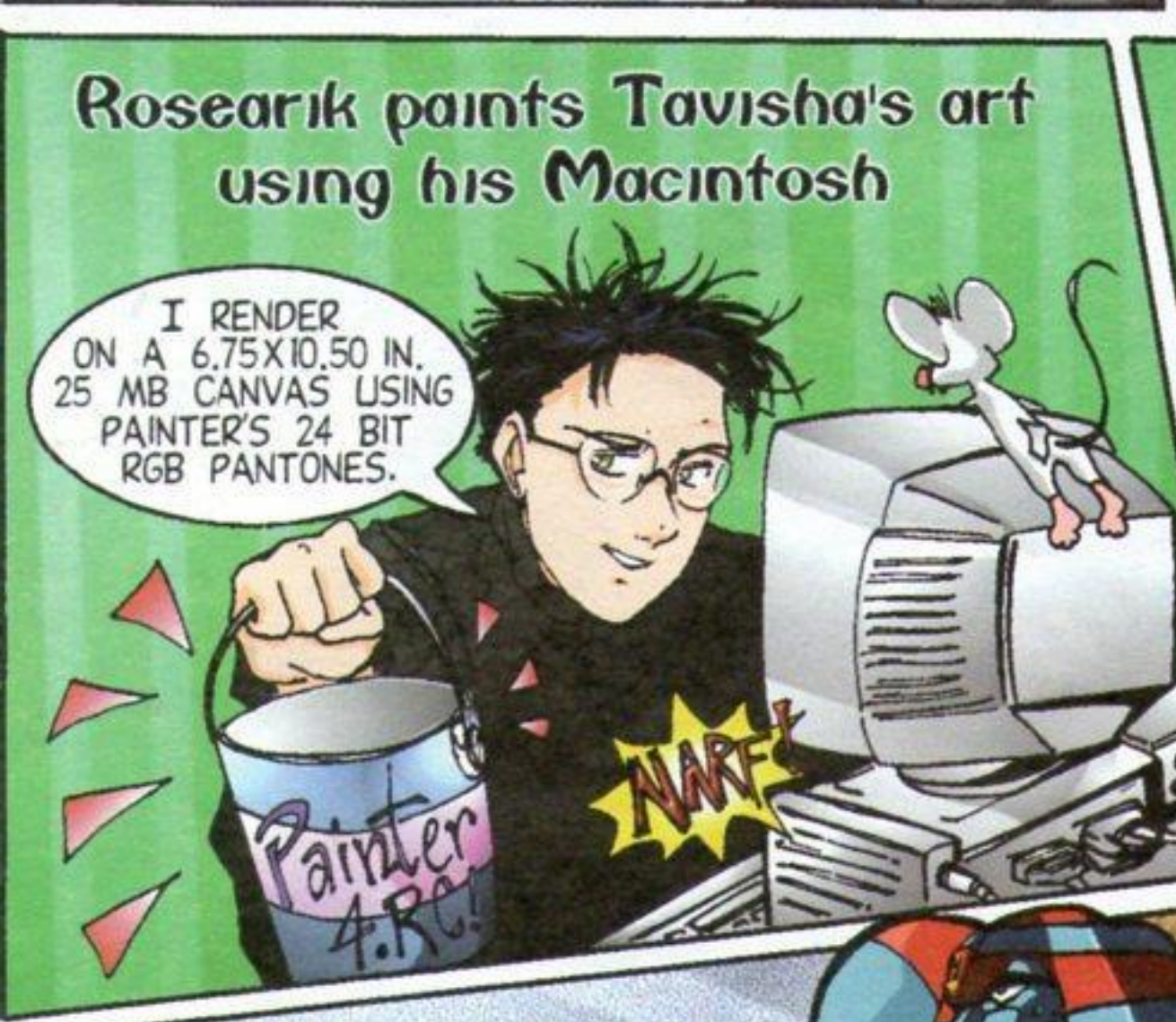
Rosearik paints Tavisha's art using his Macintosh
I RENDER ON A 6.75X10.50 IN. 25 MB CANVAS USING PAINTER'S 24 BIT RGB PANTONES.
NARF!
Painter 4.RC!

SPEAK ENGLISH, BAKA BOY!
BELLDANDY DOLL ATTACK MODE
OW! I'M TRYING!
BONK!!

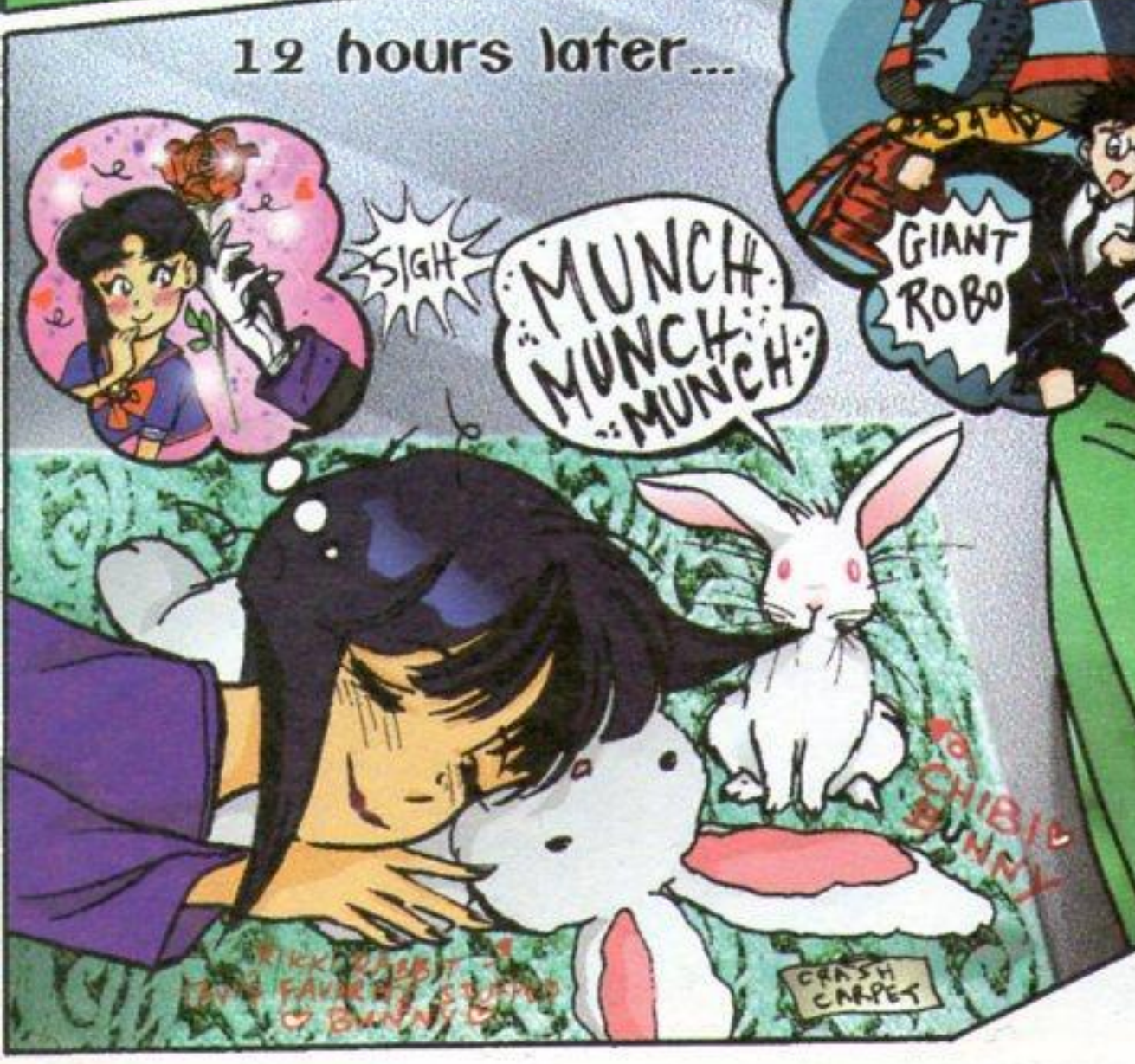
12 hours later...
SIGH
MUNCH MUNCH MUNCH
CHIBI BUNNY
CRASH CARPET

GIANT ROBO ATTACK!
CRASH COUCH
ISN'T IT ROMANTIC?

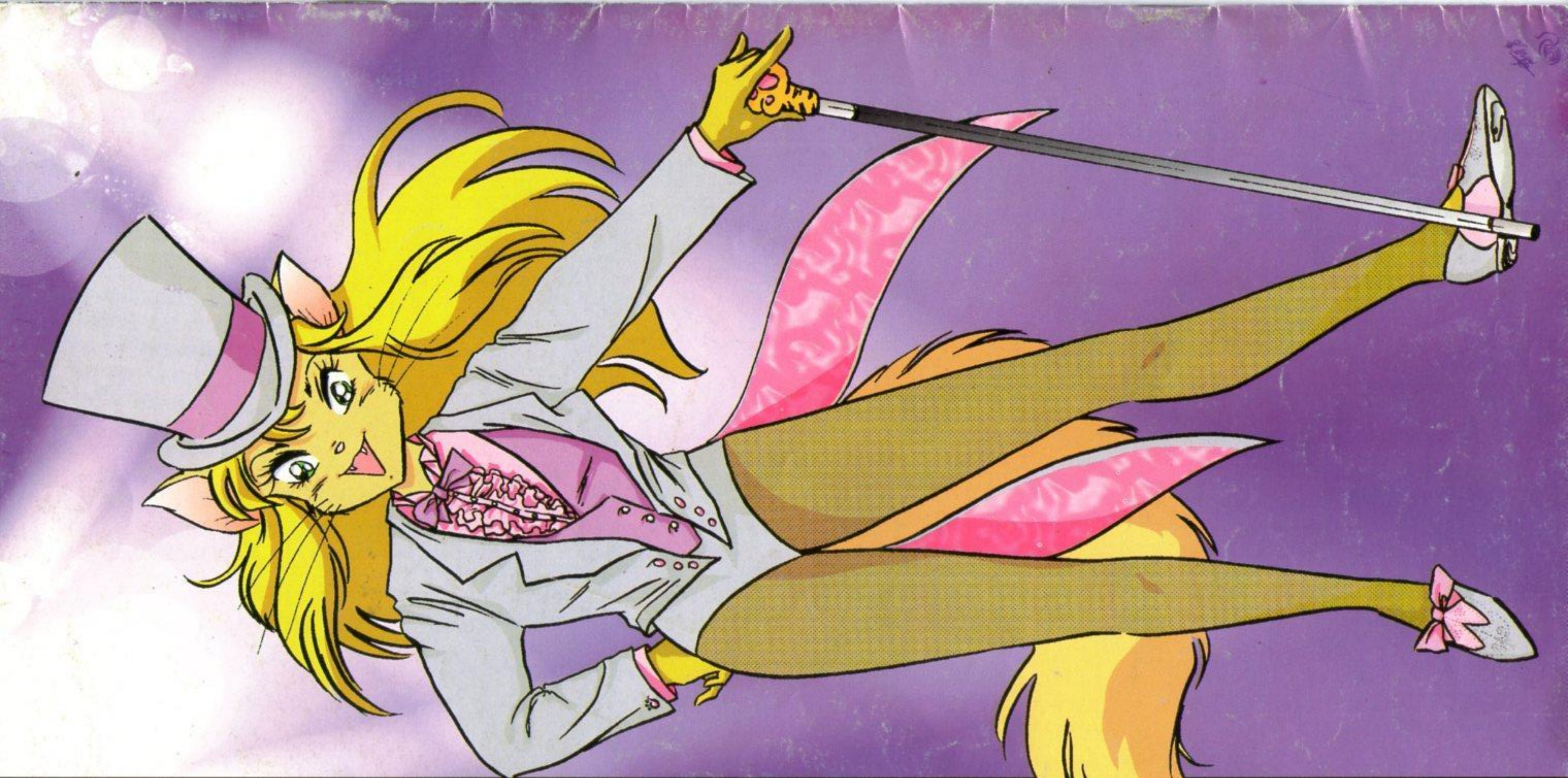

SUPER INFORMATION HIJINKS™

Super Information Hijinks